Martellato



DECOCP02

Air Brush and Mini Compressor
Aerografo e Mini Compressore - Aérographe et mini-compresseur
Aerógrafo y Mini Compresor - Airbrush und Mini-Kompressor

Hand book of use and maintenance - Manuale d'uso e manutenzione
Notice technique - Manual de uso y mantenimiento - Wartungs und gebrauchsanleitung

mod. DECOCP02

CONTENTS

1.0	PRODUCT DESCRIPTION
2.0	SAFETY WARNINGS
3.0	TECHNICAL SPECIFICATIONS
4.0	STRUCTURE AND OPERATING PRINCIPLES
5.0	PRODUCT COMPLIANCE AND MARKING
6.0	APPLICATIONS AND LIMITS OF USE
7.0	DIRECTIONS FOR USE
8.0	CLEANING
9.0	PACKAGING, STORAGE AND TRANSPORT
10.0	TAKING OUT OF SERVICE / DISPOSAL

1.0 PRODUCT DESCRIPTION

The mini-compressor kit and airbrush pen are ideal for creating small decorations. The absence of lubricating oil makes the product suitable for use in the food industry.

Mod.	Power
DECOCP02	12V

Installation

1. After taking the compressor out of its packaging, carefully check for any transport damages.
2. Install the compressor on a flat surface in a dry room of adequate size and with good ventilation, where the temperature does not exceed 35 degrees Centigradi (94 degrees Farenheit)
3. Ensure the power line is suitable for the equipment (refer to the data plate) and earthed.
4. Dispose of the packaging in compliance with the regulations of the country where the compressor is going to be installed.

2.0 SAFETY WARNINGS

Before using DECOCP02, you are required to read the operating instructions carefully, especially parts highlighted with symbols:

	Information you must read

	Warning

The appliance must be used only for the purpose for which it was specifically designed. Use for any other purpose will be seen as misuse and, as such, is hazardous. Martellato cannot be held responsible for any damage or injury as a result of misuse, incorrect or irresponsible use and/or repairs carried out by unqualified personnel.

	The equipment main risk is electrical, due to the use of 110-240V/ 50-60Hz voltage.

1. Use only with air and no other gas.
2. Do not use the compressor in explosive atmospheres, for instance in the presence of flammable liquids, gas or dust.
3. Always make sure that the unit is disconnected from the power line before any overhauling, maintenance or cleaning.
4. Do not expose this unit to rain or humidity.
5. Do not allow children and other untrained people to use or play with the compressor.
6. Do not leave the compressor unattended while in operation.

The user must choose the air outlet and pressure suitable to the job to be carried out.
Before connecting the compressor, check the voltage matches the electrical characteristics of the motor.
With regard to the electricity, follow all local safety regulations. Plugs must be earthed.
Do not leave the equipment exposed to dust, acids, vapours, flammable or explosive gases, or to the weather (rain, sun, mist, snow).
The compressor must be used in suitable rooms (Well ventilated with a temperature of between +5°C and +35°C)
Do not use the equipment when barefoot or with wet hands or feet.
Do not allow children to use the equipment, so they are not exposed to electric shocks.
Do not open or tamper with any part of the compressor. Contact an authorized service centre.

Electrical hazard precautions

	Check daily that: - the power cord is in good condition and the insulation is not damaged. - the insulating outer housing has not suffered physical or heat damage.

If you require parts repaired or replaced, please contact the Martellato srl customer support department

3.0 TECHNICAL SPECIFICATIONS

	DECOCP02
Type	Mini compressor
Dimensioni [cm]	11 x 10 x 6
Rated voltage [VAC]	Input AC100~240V 50/60Hz 0,6A Output DC12V 2A
Air volume [l/min]	10
Connector	1/8 BSP (compatible 1/4 NPT)
Pressure regulation range	**0-1,7 BAR**
Weight [kg]	0,5
Electrical cable	Europlug AC transformer
Power / Potenza	12V
Noise level [dB]	55~60

4.0 STRUCTURE AND OPERATING PRINCIPLES

1. LED LIGHT
2. ON/OFF
3. HOLDER
4. AIR OUTLET
4. ADJUSTER-VALVE

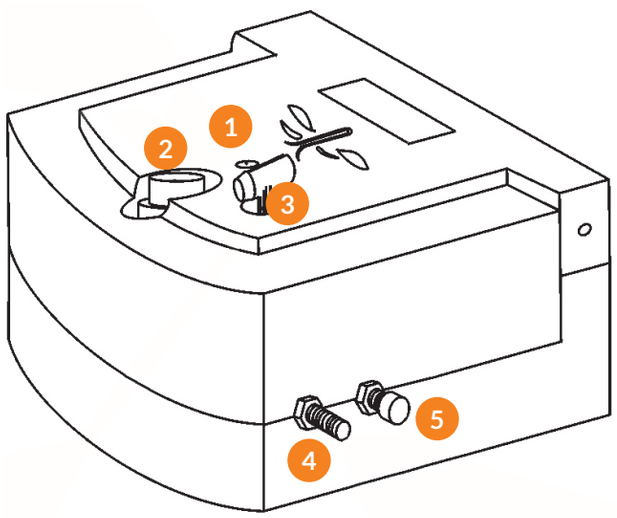

5.0 PRODUCT COMPLIANCE AND MARKING

AIRBRUSH COMPRESSOR Mod. **DECOCP02**
INPUT 12V DC, 0.8AMP - PRESSURE: 25PSI
AIR OUTPUT PER MIN: 10L/MIN
PROTECTED WORLDWIDE PATENT - MADE IN CHINA

LOSS OF WARRANTY IF DISASSEMBLY
OR USE WITH NON ORIGINAL AIRBRUSH

CE RoHS **BATCH N° 202402**

Prodotto importato da / Goods imported by
Martellato srl - via Rovigo, 1/B Vigonza (PD) Italia - martellato@martellato.com

The plate described above must be kept undamaged for the safety of the product.
If is deteriorated or illegible, contact Martellato to have its replaced.
A copy of the EC Declaration of Conformity is attached to this manual.

6.0 APPLICATION AND LIMITS OF USE

The equipment is marketed only for the nebulization of food colouring.

Electricity supply	220-240 V/50Hz, 110-120V/60Hz, 220V/60Hz
Room temperature range during operation	from 5 to 35°C
Room temperature range when not in use	from -5°C to 40 °C
Operator qualifications	generic
Noise level	max 60 dB

7.0 DIRECTIONS FOR USE

Connect the compressor to the airbrush pen using the provided tube;
Insert the airbrush holder into the designated slot;
Connect the power supply to the compressor body and the adapter to a power source;
Press the ON/OFF button to turn the compressor on/off;
Adjust the operating pressure using the Min 0 / Max 1.7 BAR valve.

The compressor should be stored in a dry and clean place;
Storage temperature should be between 0-40°C.
Keep away from heat sources;
Keep out of reach of children;
Do not operate for more than 30 minutes without the tube and airbrush;
Place the airbrush pen in the designated slot when not in use.

8.0 CLEANING

⚠	**Before cleaning the appliance, follow the steps below in the order given:** 1. Switch the appliance off with the ON/OFF switch; 2. Unplug the unit from the power socket; Make sure that none of the parts are still hot: if they are, allow the unit to cool.

1. Clean the airbrish after every use.

9.0 PACKAGING, STORAGE AND TRANSPORT

The appliance comes packed as follows:
- cardboard box
- operating instructions booklet

Storage conditions
In its full original packaging, DECOCP02 can be stored in:
- a dry place
- with temperatures in the -5° to 40 °C range.

10.0 TAKING OUT OF SERVICE / DISPOSAL

DECOCP02 falls into the category of products covered by the European directive 2012/19/EU and, as such, is marked with the symbol:



It must be disposed of according to specific provisions relating to products classed as <large household appliances> and <small household appliances.

You should therefore seek relevant information from the competent authorities.

EC DECLARATION OF CONFORMITY

Imported by Martellato Srl - Via Rovigo, 1/B
35010 Vigonza PD - Italy

Declares that the products:

DECOCP02
Airbrush and mini compressor – 1.7 BAR

Comply with the following European directives:

Low Voltage Directive 2014/30/UE
and harmonised regulations:

EN 55014-1:2017+A11:2020
EN 55014-2:2015
EN IEC 61000-3-2:2019
EN 61000-3-3:2013+A1:2019

It also declares that the appliances comply
with European Directive RoHS 2011/65/UE

Vigonza, 08/05/2021

DPLDECOCP02 202403

LIBRETTO: Carta
BOOKLET: Paper

Raccolta differenziata: Verifica le disposizioni del tuo comune.
Recycling: Check the directions of your municipality.

SAVE THE ORIGINAL PACKAGING IN THE EVENT OF TRANSPORT.
CONSERVARE L'IMBALLO ORIGINALE PER UTILIZZARLO NEL CASO DI TRASPORTO.
CONSERVER L'EMBALLAGE D'ORIGINE POUR L'UTILISER EN CAS DE TRANSPORT.
CONSERVE EL EMBALAJE ORIGINAL PARA UTILIZARLO EN CASO DE TRANSPORTE.
BEWAHREN SIE DIE ORIGINALVERPACKUNG FÜR DEN FALL EINES TRANSPORTS AUF.

Requirements and precautions to read and comply before usage.
Store with care and keep the manual available.

Prescrizioni e precauzioni da leggere e rispettare prima dell'uso.
Conservare con cura e tenere a disposizione il presente manuale.

Consignes et précautions à lire et à respecter avant l'utilisation.
Conserver soigneusement ce manuel et le garder à portée de main.

Prescripciones y precauciones que deben leerse y observarse antes del uso.
Conserve con cuidado y tenga a disposición el presente manual.

Vorschriften und Vorsichtsmaßnahmen müssen vor der Verwendung gelesen und beachtet werden.
Bewahren Sie dieses Handbuch sorgfältig auf und halten Sie es stets bereit.

Martellato

Prodotto importato da / Goods imported by:
Martellato srl - via Rovigo, 1/B - 35010 - Vigonza (PD) Italy
tel. +39 0497800155 - martellato@martellato.com - www.martellato.com